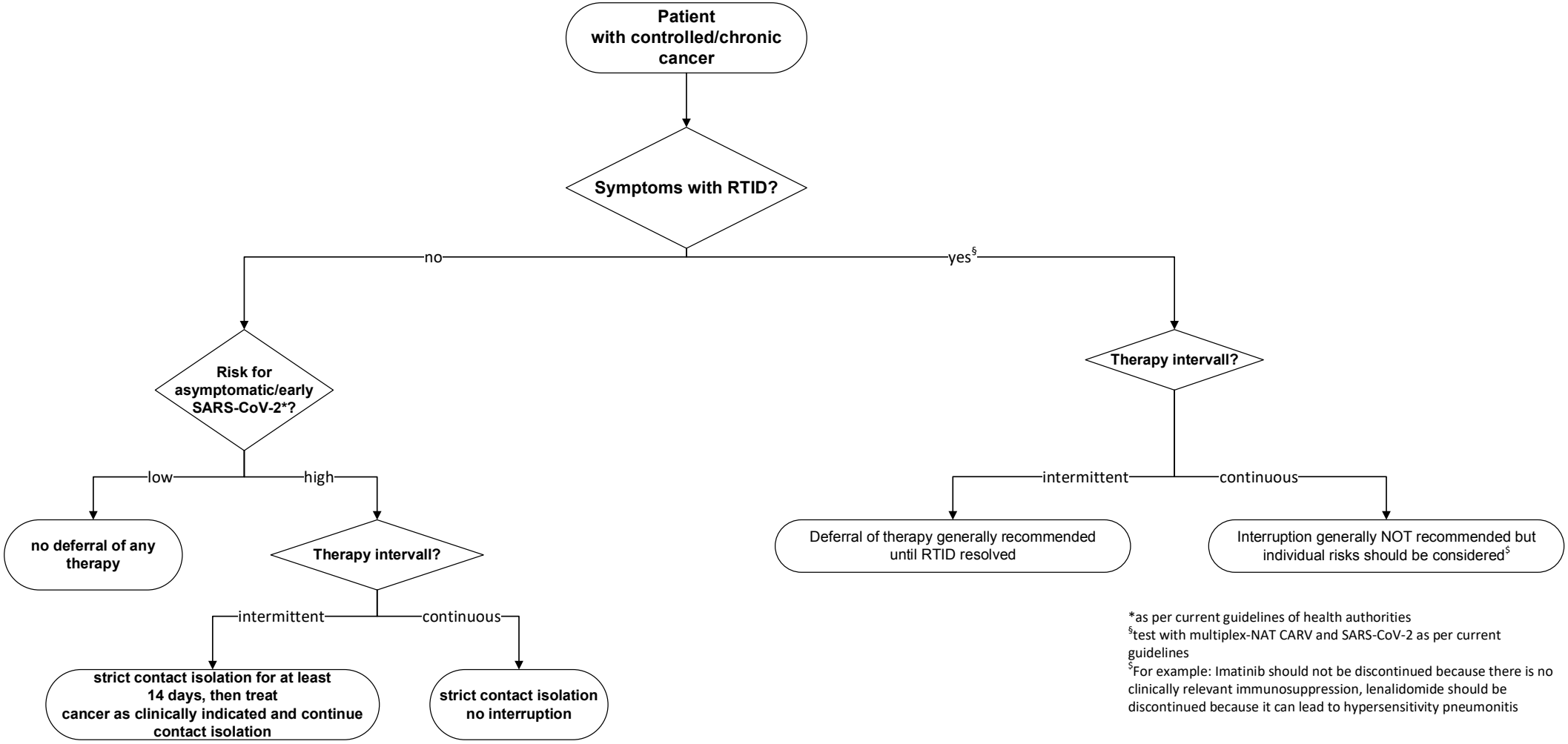

*as per current guidelines of health authorities

§test with multiplex-NAT CARV and SARS-CoV-2 as per current guidelines

$For example: Imatinib should not be discontinued because there is no clinically relevant immunosuppression, lenalidomide should be discontinued because it can lead to hypersensitivity pneumonitis